

(34) Rene,Mussen - Theo,Verstappen [A21]

Intern GESS, 11.06.2018
[Deep Fritz 14 x64 (15m)]

[A21: Engelse Opening: 1...e5 2 Pc3]

1.c4 e5 2.Pc3 c6 3.Pf3 Dc7 4.g3 Pf6 5.e4 Lc5 [Diagram

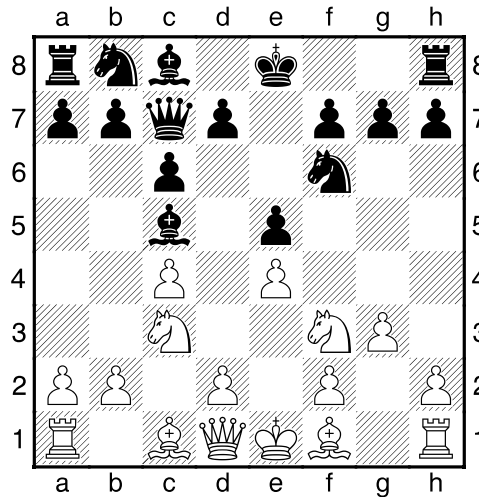

laatste zet uit boek]

6.Lg2 0-0 7.0-0 d6 8.d4 [Diagram

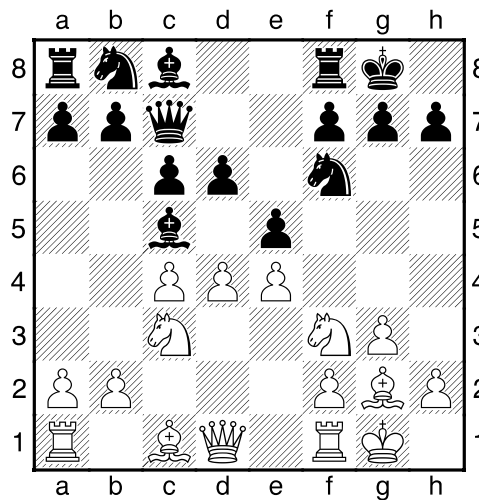

]

8...exd4 9.Pxd4 [Wit heeft een actieve stelling]

9...Pbd7 10.h3 [Zwart's positie is in het nauw. Wit kan zijn stukken niet verzetten: c8]

[10.Lf4!?= Is een interessant alternatief.]

10...Pe5 [Diagram

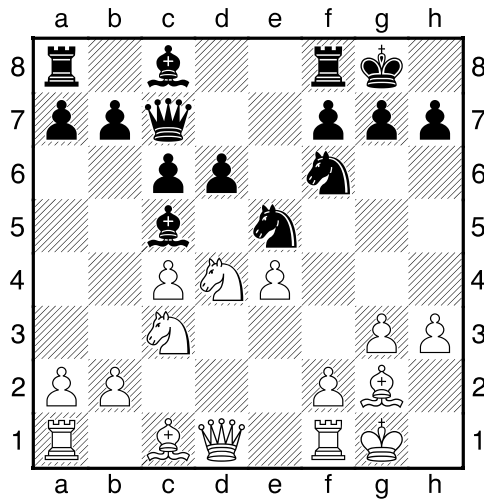

]

11.Pb3 Lb6 12.De2 Le6 [Zwart dreigt met materiaalwinst: Le6xc4]

13.Pd2 [Diagram

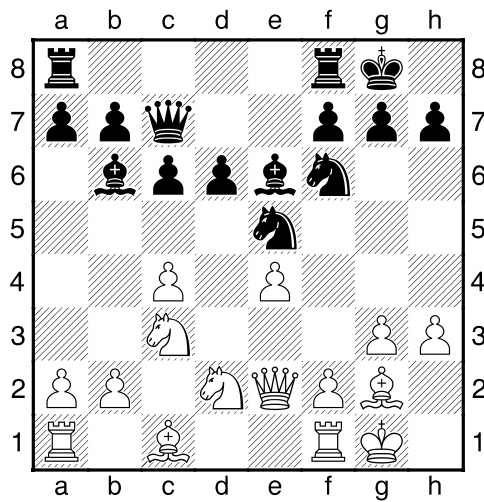

]

13...Dd7 [13...g5!?!μ]

14.Kh2= h6 15.f4 [Diagram

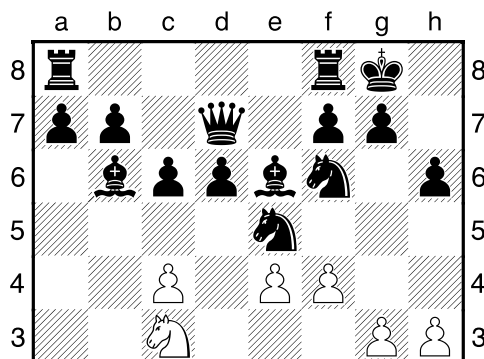

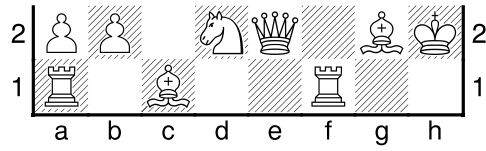

]

15...Peg4+ 16.hxg4 Pxd4+ 17.Kh1 Pe3? [Diagram

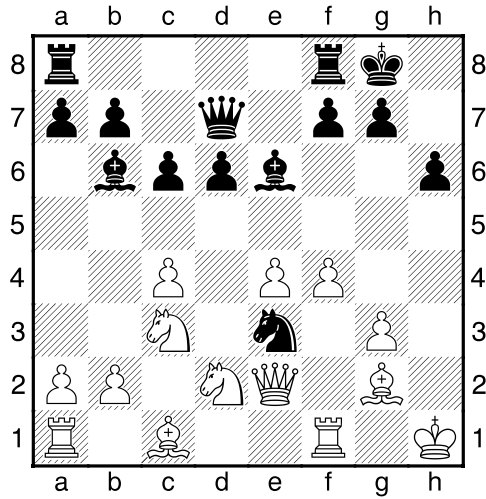

]

[17...f5 18.Pf3 Df7=]

18.f5+- Pxf1 19.Pxf1 [19.Dxf1 De8 20.fxe6 fxe6+-]

19...Lxf5 20.exf5 Dxf5 [Diagram

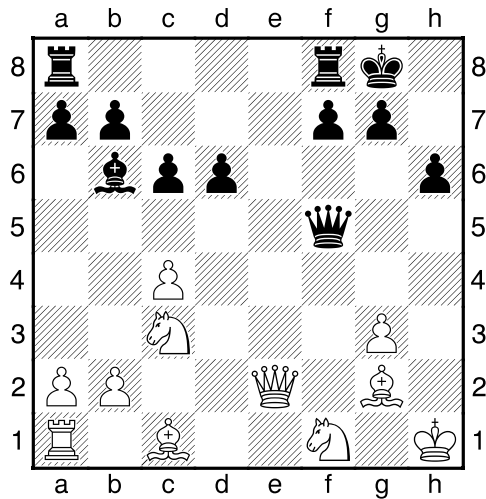

]

21.Pe3 [21.Lf4 Tfe8 22.Df3 Dc2+-]

21...De5 [21...Dg6±]

22.Pf1 [Wit heeft een actieve stelling]

22...Df5 23.Lf4 [Diagram

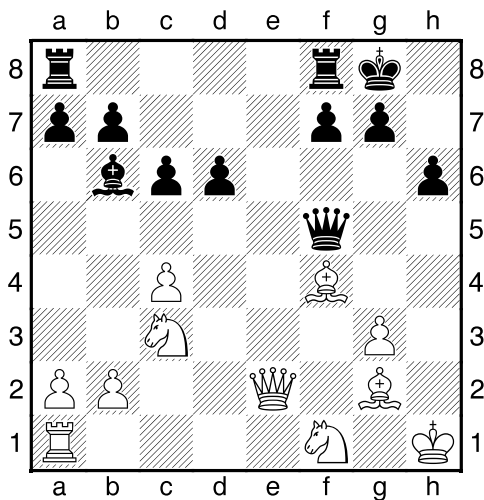

]

23...Tfe8 24.Df3 Te6 [24...Tad8 25.Td1 Lc5 26.Kh2+--]

25.Td1 Tae8 [Diagram

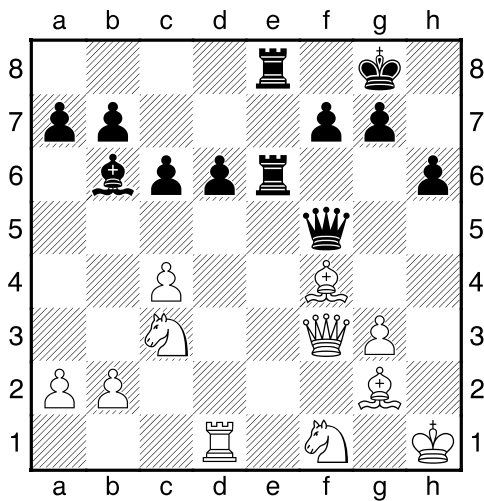

]

[25...Td8 26.Kh2 Df6 27.Lh3+--]

26.b4 [26.Lxd6 Geeft de tegenstander geen kans. 26...Dg5 27.Kh2 a5+--]

26...Tf6 [26...Le3 27.Txd6 Lxf4 28.Txe6 Txe6 29.Dxf4 Dxf4 30.gxf4+--]

27.Txd6 [!27.Pd2 Tfe6 28.Pde4+--]

27...g5? [!27...Txd6 28.Lxd6 Dxf3 29.Lxf3 Te1+--]

28.Txf6 Dxf6 [Diagram

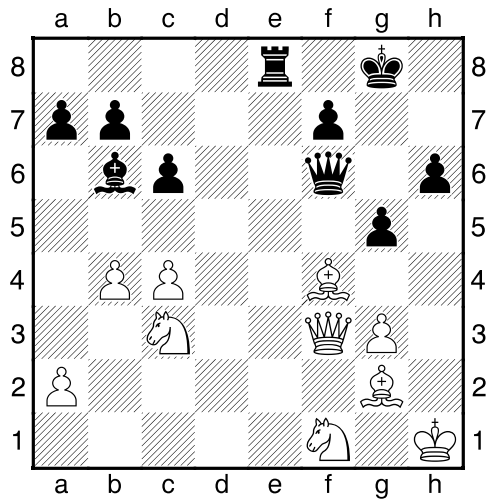

]

29.Ld2 Dd4 [29...De6 30.c5 Lc7 31.b5+–]

30.c5 Lc7 31.Pe4 Le5 [Diagram

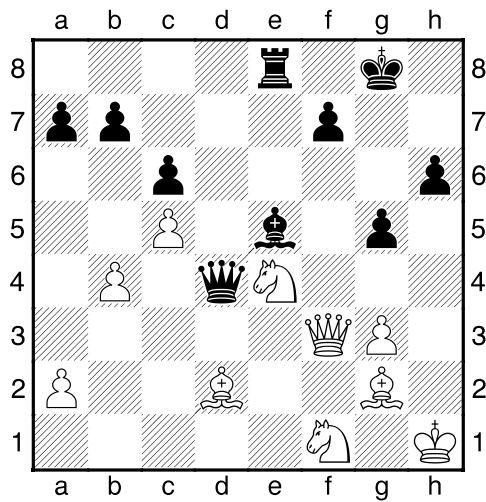

]

32.Lc3 Dd8 33.Lxe5 Txe5 34.Df6 [Diagram

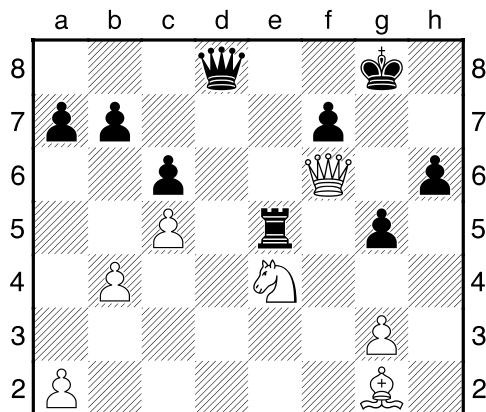

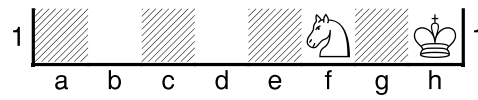

]

[34.Pfd2 Levert nog groter voordeel op. 34...Te7+–]

34...Dxf6 35.Pxf6+ Kg7 36.Pe4 f5 [Diagram

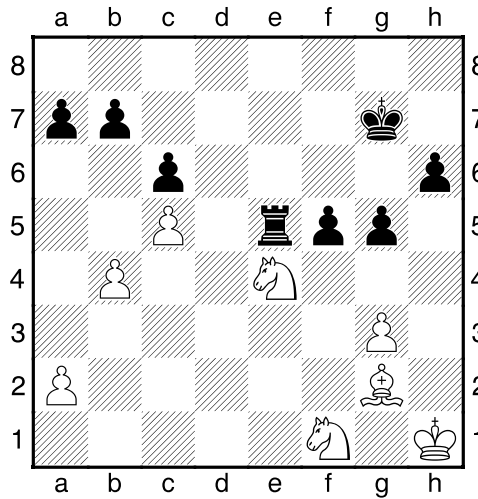

]

[36...b6 37.b5! De laatste klap. 37...f5 38.Pd6 Txc5 39.bxc6+–]

37.Pd6 Te7 [37...b6 Anders kunnen de stukken meteen in de doos. 38.cxb6 axb6 39.Lxc6 f4 40.gxf4 gxf4+–]

38.Pxf5+ [Diagram

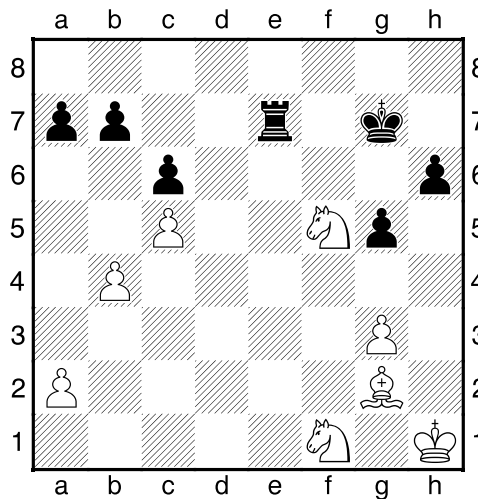

]

[38.Pxf5+ Kf8 39.Pxe7 Kxe7 40.g4+–]

1–0

